

**ITEM 8. STREET EVENT – TEMPORARY ROAD CLOSURES – SYDNEY
CHINESE NEW YEAR 2015 – LUNAR STREETS EVENT**

TRIM RECORD NO: 2014/476890

RECOMMENDATION

It is recommended that the Committee endorse the temporary road closures for the Sydney Chinese New Year Festival – Lunar Streets event from 2pm Saturday 14 February 2015 to 1am Sunday 15 February 2015 subject to the following conditions:-

- (A) The Applicant must comply with the temporary road closure conditions as stipulated in Schedule B of this agenda.
- (B) The Applicant must contact the City Central Police to discuss deployment of user pay police for the event.
- (C) The Applicant must contact the City's Venue Management Unit to discuss the event.
- (D) The Applicant is to obtain a Road Occupancy Licence from the Transport Management Centre prior to commencement of works.
- (E) The Applicant must provide a telephone number of the supervisor responsible for the proposed event and include contact details in the notification letters to be distributed to affected stakeholders.
- (F) The Applicant must contact Sydney Buses and arrange and pay for the rerouting of bus services around the closures, the temporary relocation of bus stops and any additional staff required.
- (G) The Applicant must contact the Transport Management Centre regarding the implementation of a Special Event Clearway.

DECISION

BACKGROUND

The City of Sydney has applied for temporary road closures for the Sydney Chinese New Year Festival – Lunar Streets event from 2pm Saturday 14 February 2015 to 1am Sunday 15 February 2015.

COMMENTS

Lunar Streets is a new annual event that requires the temporary closure of City streets and traffic detours around the event site. The actual event will be held between 5pm and 11pm.

The event will engage local retailers, restaurants and the local Korean, Thai and Chinese communities within the Koreatown, Thaitown and Chinatown precincts of the city. Consultation with the local business has been undertaken as well as businesses with driveways in road closure areas.

Temporary Road Closures – 2pm Saturday 14 February 2015 to 1am Sunday 15 February 2015.

- Pitt Street (between Central Street & Liverpool Street);
- Campbell Street (between George Street & Pitt Street);
- Sussex Street (between Goulburn Street & Hay Street).

Contra flow traffic in Little Hay Street between Harbour Street and Sussex Street will also be implemented in conjunction with the Sussex Street closure to allow access for the residents of the Chinatown Centre.

The Transport Management Centre has provided in-principle agreement to the installation of Special Event Clearways (in affected areas) from 1pm Saturday 14 February 2015 to 1am Sunday 15 February 2015.

Roads will be progressively re-opened by the Roads and Maritime Services (RMS) and Police after cleaning.

There are currently no other approved temporary road closures proposed to take place on the same day.

CONSULTATION

The Applicant will be required to notify affected stakeholders as stipulated in Schedule B.

FINANCIAL

All costs associated with the proposed closures will be borne by the Applicant.

ATTACHMENTS

Street Event - Sydney Chinese New Year 2015 - Lunar Streets Event

Matt Leslie, Production Manager – Events, City of Sydney

TCP 1

as at 22 Oct 14

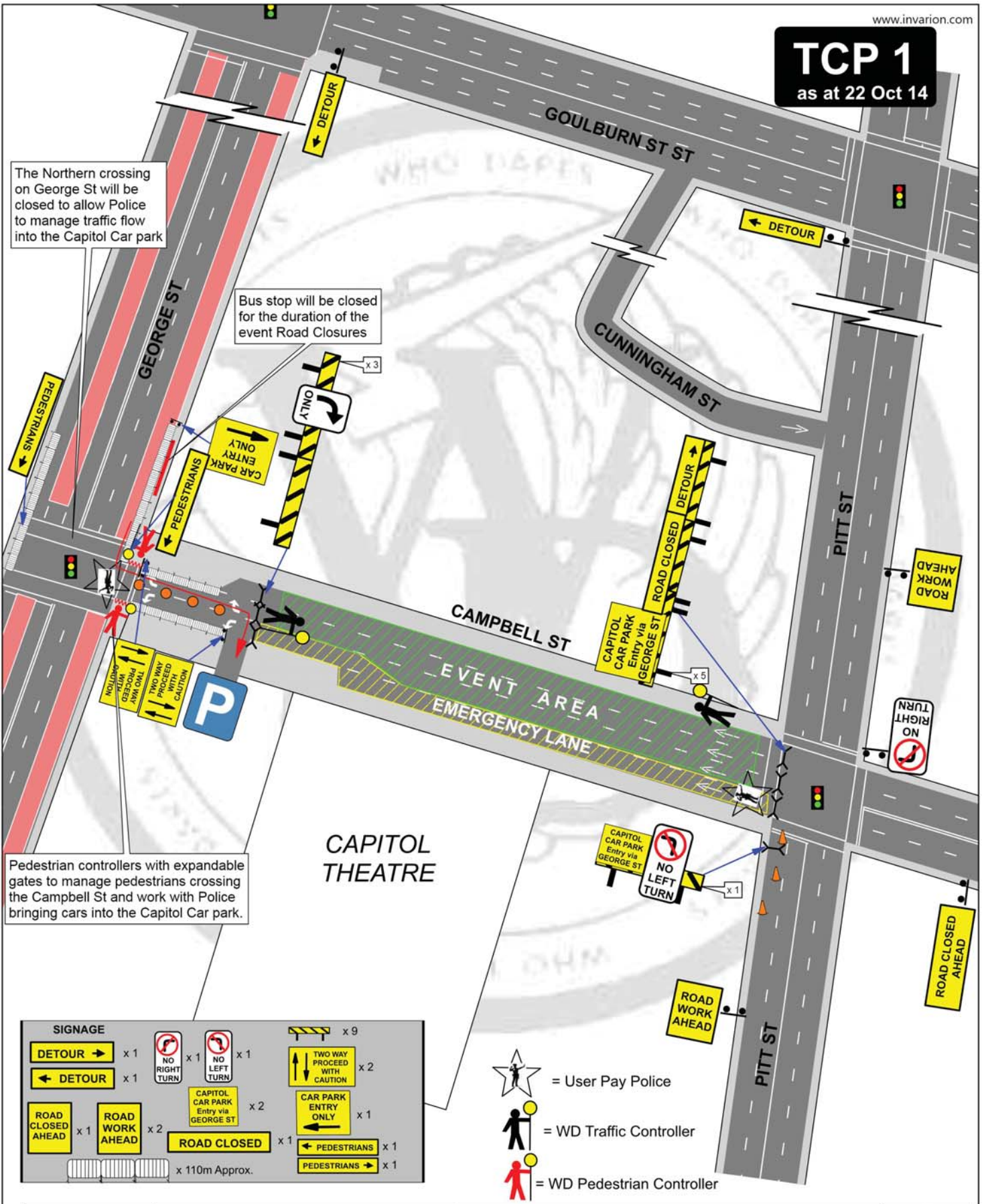

SIGNAGE

DETOUR →	x 1	NO RIGHT TURN	x 1	NO LEFT TURN	x 1	TWO WAY PROCEED WITH CAUTION	x 2	ROAD CLOSED AHEAD	x 1	ROAD WORK AHEAD	x 2	CAPITOL CAR PARK Entry via GEORGE ST	x 2	ROAD CLOSED	x 1	CAR PARK ENTRY ONLY	x 1	PEDESTRIANS ←	x 1	PEDESTRIANS →	x 1
----------	-----	---------------	-----	--------------	-----	------------------------------	-----	-------------------	-----	-----------------	-----	--------------------------------------	-----	-------------	-----	---------------------	-----	---------------	-----	---------------	-----

x 110m Approx.

- = User Pay Police
- = WD Traffic Controller
- = WD Pedestrian Controller

LOCATION	Campbell St, Haymarket
DATE	Saturday 14 February 2015
TIME OF WORKS	14:00hrs - 01:00hrs
CLIENT	City of Sydney
PROJECT	Lunar Streets - Thai Town
PLAN #	WD/Campbell/GM1421
MINIMUM STAFF REQ	1x Supervisor + 4x Traffic Controllers + 2x Police

Details:
SHORT TERM WORKS
 Temporary closure of Campbell Street at Pitt St Haymarket to allow the safe undertaking of the Lunar Streets event which will allow local restaurants to trade out onto the street which have been set up with tables and chairs.
 Access to Capitol car park via George Street contra flow.
 The plan shows traffic controller, Police positions and advance warning signage.

N
W E

S
 Plan prepared by
 Greg Mooney RTA
 Cert # 2133007523
 for Who Dares Pty Ltd
 Greg Mooney

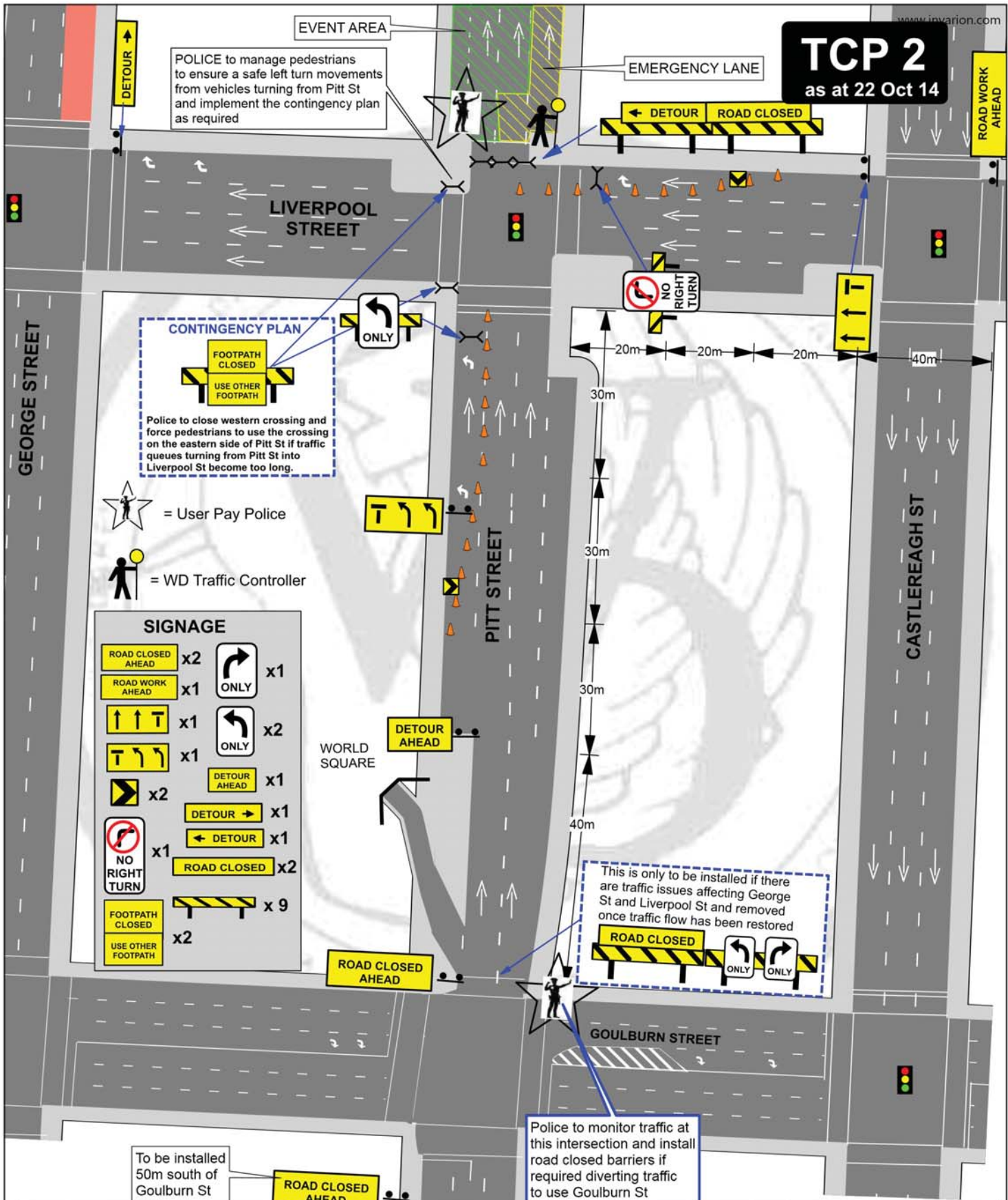

Location: Pitt St, Sydney.
Date: Saturday 14th February 2015
Time of works: 14:00hrs - 01:00hrs
Client: City of Sydney
Project: Lunar Streets - Korea Town
Plan #: WD/PittSt/LunarSts/GA1357

Minimum Staff Required: 1x Supervisor + 2x Traffic Controllers + 2x Police

Details:

SHORT TERM WORKS

It is proposed to close Pitt St north on Liverpool St. All traffic will be detoured onto George St then on Bathurst St to allow the safe undertaking of the Lunar Streets event which will allow local restaurants to trade out onto the street which have been set up with tables and chairs.

The plan shows traffic control positions and advance warning signage.





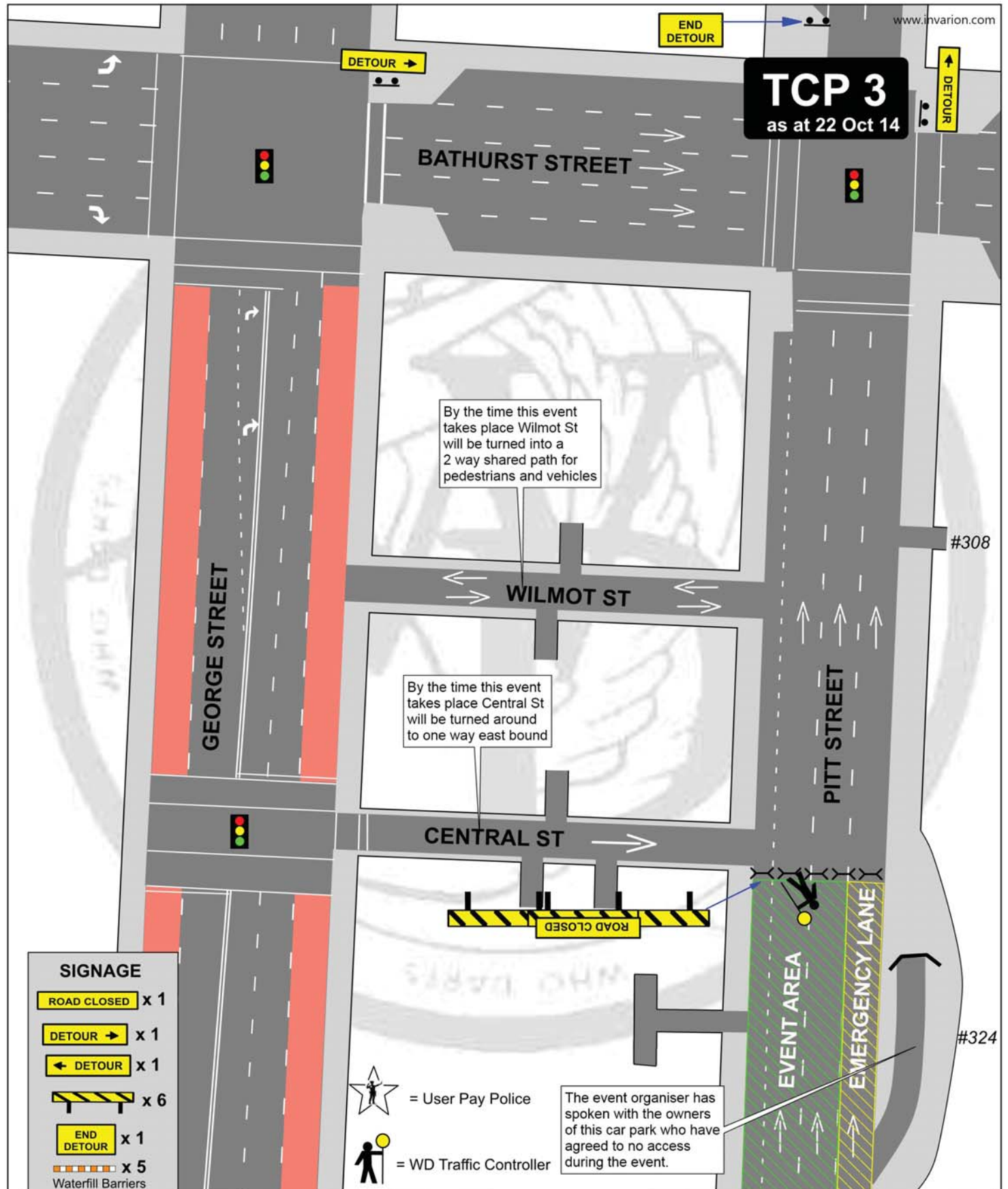

Plan by: Glenn Armstrong
 RTA Cert. 2133007526
 for Who Dares Pty Ltd
 Signature: *GA*

TCP 3

as at 22 Oct 14

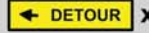

SIGNAGE

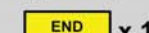
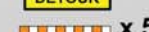
-  x 1
-  x 1
-  x 1
-  x 6
-  x 1
-  x 5

 = User Pay Police

 = WD Traffic Controller

The event organiser has spoken with the owners of this car park who have agreed to no access during the event.

Location: Pitt St, Sydney.
Date: Saturday 14th February 2015
Time of works: 14:00hrs - 01:00hrs
Client: City of Sydney
Project: Lunar Streets - Korea Town
Plan #: WD/PittSt/LunarSts/GA1358

Details:

SHORT TERM WORKS

It is proposed to close Pitt St north on Liverpool St. All traffic will be detoured onto George St then on Bathurst St to allow the safe undertaking of the Lunar Streets event which will allow local restaurants to trade out onto the street which have been set up with tables and chairs.

The plan shows traffic control positions and advance warning signage.



Plan by: Glenn Armstrong
RTA Cert. 5293016315
for Who Dares Pty Ltd
Signature:

TCP 5

as at 22 Oct 14

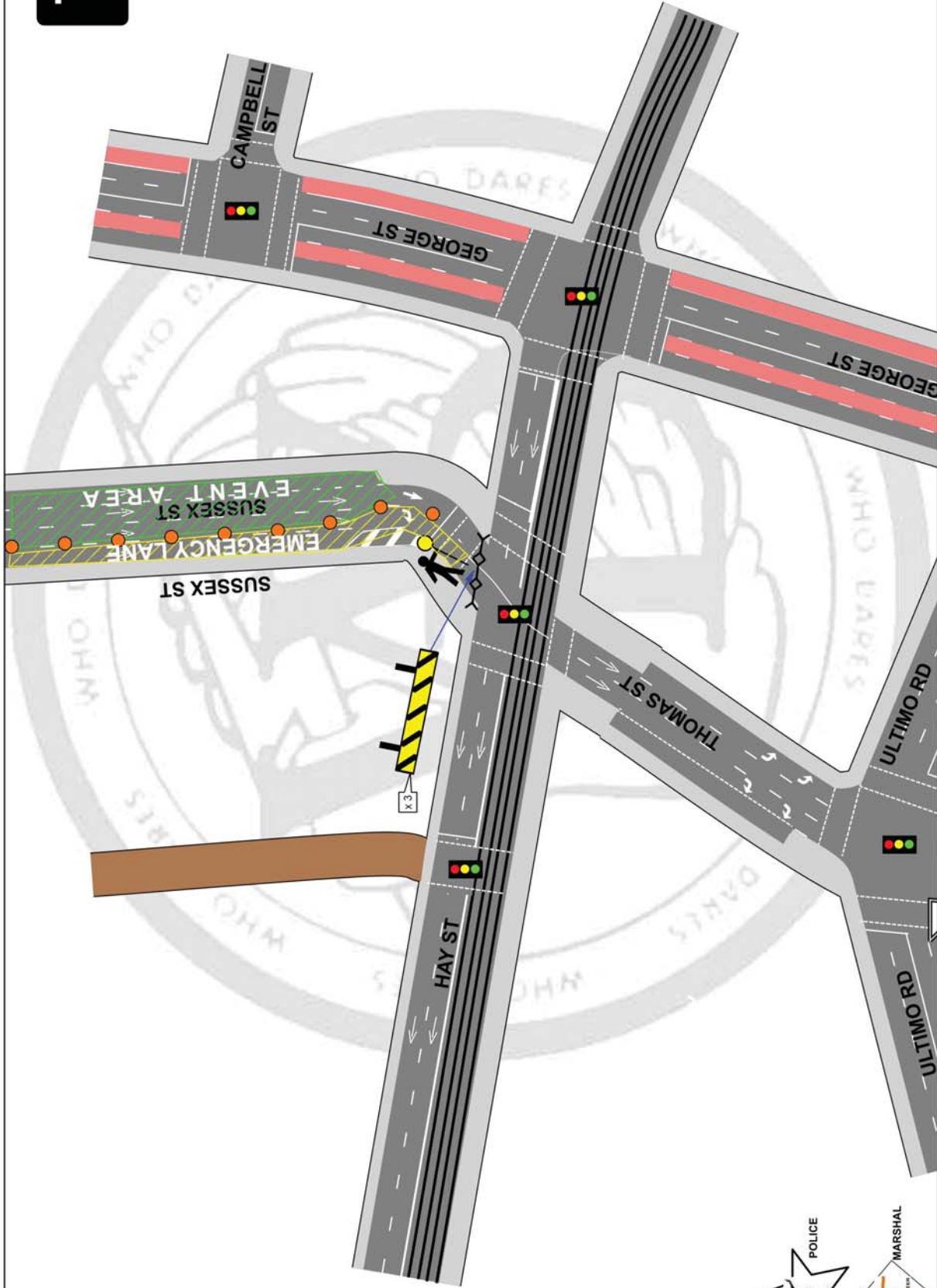

LOCATION	Sussex St HAYMARKET
DATE	Saturday 14 February 2015
TIME OF WORKS	14:00hrs - 01:00hrs.
CLIENT	City of Sydney
PROJECT	Lunar Streets - Chinatown
PLAN #	WD/Sussex/GM1422-B
MINIMUM STAFF REQ	1x Traffic Controllers.

Plan by:

Details:

SHORT TERM WORKS
 It is proposed to close Sussex St between Goulburn St and Hay St to allow the safe conduct of the Lunar Street event which will allow local restaurants to trade out onto the street which have been set up with tables and chairs.

The plan shows the traffic control positions and advance warning signage

Who Dares Pty Ltd accepts no liability for the implementation or execution of this TCP unless undertaken by authorised Who Dares personnel.
 ALL TRAFFIC CONTROL PLANS ARE COPYRIGHT/PROPERTY OF WHO DARES PTY LTD AND ARE NOT TRANSFERABLE UNLESS AUTHORISED BY WHO DARES PTY LTD.

Plan prepared by
 Greg Mooney RTA
 Cert # 2133007523
 for Who Dares Pty Ltd

© 2006 Who Dares Pty Ltd

TCP 6

as at 22 Oct 14

GOLDEN CENTURY CAR PARK

SUSSEX CENTRE CAR PARK

The event organiser has spoken with the owners of these 2 car parks who have agreed to no access during the event.

SUSSEX ST
EMERGENCY LANE
EVENT AREA

LITTLE HAY ST

DIXON ST

HOLDING BAY

KIMBER LANE

LITTLE HAY ST

ENTRY TO THE CHINATOWN CENTRE PRIVATE CAR PARK ONLY

CHANGED TRAFFIC CONDITIONS AHEAD

HARBOUR ST

COVER EXISTING NO RIGHT TURN ONE WAY and NO ENTRY SIGNS

COVER EXISTING NO RIGHT TURN

ROAD CLOSED

PREPARE TO STOP

SIGNAGE x 2

ROAD CLOSED x 1

PREPARE TO STOP x 2

ONLY x 1

CHANGED TRAFFIC CONDITIONS AHEAD x 2

ENTRY TO THE CHINATOWN CENTRE PRIVATE CAR PARK ONLY x 2



Plan prepared by
Greg Mooney RTA
Cert # 21538 7523
for Who Dares Pty Ltd
Who Dares

ALL TRAFFIC CONTROL PLANS ARE COPYRIGHT/PROPERTY OF WHO DARES PTY LTD AND ARE NOT TRANSFERABLE UNLESS AUTHORISED BY WHO DARES PTY LTD.

Who Dares and Lightning bolt device are registered trademarks.

Details:

SHORT TERM WORKS
It is proposed to close Sussex St between Goulburn St and Hay St to allow the safe conduct of the Lunar Street event which will allow local restaurants to trade out onto the street which have been set up with tables and chairs. This plan contra flow traffic in and out of the Chinatown Centre car park from Harbour Street

The plan shows the traffic control positions and advance warning signage
Who Dares Pty Ltd accepts no liability for the implementation or execution of this TCP unless undertaken by authorised Who Dares personnel.
ALL TRAFFIC CONTROL PLANS ARE COPYRIGHT/PROPERTY OF WHO DARES PTY LTD AND ARE NOT TRANSFERABLE UNLESS AUTHORISED BY WHO DARES PTY LTD.

LOCATION	Sussex St HAYMARKET
DATE	Saturday 14 February 2015
TIME OF WORKS	14:00hrs - 01:00hrs.
CLIENT	City of Sydney
PROJECT	Lunar Streets - Chinatown
PLAN #	WD/Sussex/GM1422-C
MINIMUM STAFF REQ	5x Traffic Controllers + 1x Police